

LINE TABLE			
COURSE	BEARING	DISTANCE	
1	S 88°22' 45" E	139.93'	140.00' R
2	N 01°38' 57" E	139.04'	139.00' R
3	S 88°12' 53" E	270.00'	
4	N 01°33' 20" E	148.00'	
5	N 78°20' 13" W	368.39'	365.40' R
6	N 88°18' 26" W	47.06'	50.00' R
7	N 04°44' 00" E	301.95'	
8	N 29°57' 29" E	586.14'	
9	N 51°06' 27" E	135.45'	
10	N 29°56' 08" E	130.67'	
11	N 06°33' 26" E	178.74'	
12	N 22°11' 29" W	217.51'	
13	N 36°17' 37" W	206.27'	
14	N 50°56' 12" W	165.45'	
15	S 19°31' 37" W	75.38'	
16	S 45°58' 54" W	563.65'	

LINE TABLE		
COURSE	BEARING	DISTANCE
17	S 42°42' 37" W	263.68'
18	S 44°54' 25" W	529.49'
19	S 40°14' 55" W	277.71'
20	S 19°59' 45" W	191.88'
21	S 23°33' 52" W	17.87'

REFERENCE SURVEYS:
 VOL 23R - PG 344
 VOL 25R - PG 283
 VOL 26R - PG 095
 VOL 9R - PG 267



THIS SURVEY WAS PERFORMED WITHOUT THE BENEFIT OF A TITLE EXAMINATION. BEYOND THE DEED DOCUMENTS CITED ON THE SURVEY DRAWING THERE MAY BE RECORDED OR UNRECORDED EASEMENTS AND/OR ENCUMBRANCES BENEFITING OR ENCUMBERING THE SURVEYED PROPERTY WHICH ARE NOT SHOWN ON THIS DRAWING.

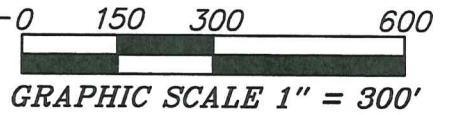

NOTE: SURVEY BEARINGS BASED ON OHIO NORTH ZONE STATE PLANE COORDINATES OBTAINED FROM THE OHIO DOT VRS NETWORK

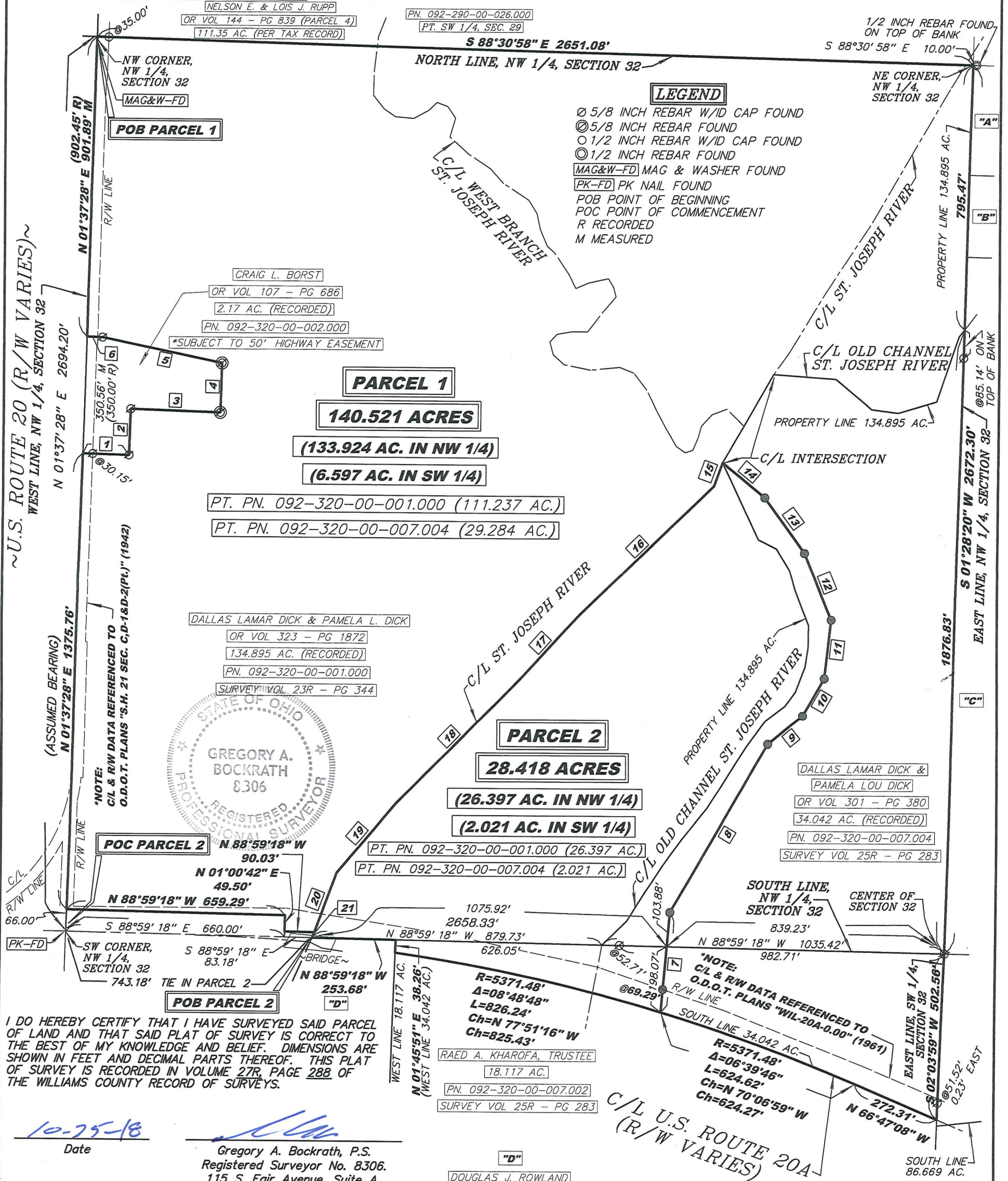

I DO HEREBY CERTIFY THAT I HAVE SURVEYED SAID PARCEL OF LAND AND THAT SAID PLAT OF SURVEY IS CORRECT TO THE BEST OF MY KNOWLEDGE AND BELIEF. DIMENSIONS ARE SHOWN IN FEET AND DECIMAL PARTS THEREOF. THIS PLAT OF SURVEY IS RECORDED IN VOLUME 27R, PAGE 288 OF THE WILLIAMS COUNTY RECORD OF SURVEYS.

10-25-18
 Date
 Gregory A. Bockrath, P.S.
 Registered Surveyor No. 8306.
 115 S. Fair Avenue, Suite A
 Ottawa, Ohio 45875
 419-523-5789

OWNER INFORMATION		
"A"	"B"	"C"
GRANT R. & BETTY WHEELER LE NORMAN & SALLY JO WHEELER DV 307 - PG 792 20 AC. (PER TAX RECORD) PN. 092-320-00-020.000 SURVEY VOL 26R - PG 095	P.F.C., INC. DV 277 - PG 483 15 AC. (RECORDED) PN. 092-320-00-019.000 SURVEY VOL 26R - PG 095	P.F.C., INC. OR VOL 309 - PG 958 86.669 AC. (RECORDED) PN. 092-320-00-017.000 SURVEY VOL 26R - PG 095

FILENAME: 18-084_BLACK SWAMP_tlp-10-23-18.scj DATE: 10/25/18

SURVEY PLAT FOR:
BLACK SWAMP CONSERVANCY
 PART OF THE NW 1/4 AND SW 1/4 OF SECTION 32,
 T9S - R2W,
 MADISON TOWNSHIP, WILLIAMS COUNTY, OHIO

Bockrath & Associates
 Engineering and Surveying, LLC
 115 S. Fair Avenue, Suite A - Ottawa - Ohio
 Phone: 419.523.5789